

CAMBRIDGE

SERVING YOUR COMMUNITY SINCE 1888

news

TUESDAY, OCTOBER 31, 2023

CAMBRIDGESHIRELIVE.CO.UK

InYourArea.co.uk

£1.75



60% OFF

FOR 3 MONTHS

TWO EASY WAYS TO CLAIM PAGE 12

**Terms & conditions apply*



'Don't let this tragedy happen again'



Naomi and Alex Moris-Patto's son William died due to 'neglect' after hospital staff failed to give him a routine injection, an inquest ruled
NAOMI MORIS-PATTO/SWNS

DEVASTATED PARENTS SPEAK OUT AFTER LOSING BABY SON THROUGH ADDENBROOKE'S HOSPITAL'S 'GROSS FAILURE' **P5**

Public Notices

Planning

LONDON LUTON AIRPORT LIMITED
SECTIONS 91, 92 AND 93 OF THE
PLANNING ACT 2008
RULE 13(6) OF THE INFRASTRUCTURE PLANNING
(EXAMINATION PROCEDURE) RULES 2010
NOTICE OF HEARINGS RELATING TO THE
PROPOSED LONDON LUTON AIRPORT EXPANSION
DEVELOPMENT CONSENT ORDER
PLANNING INSPECTORATE REFERENCE: TR020001

NOTICE IS HEREBY GIVEN that, at the dates, times and places set out below, Issue Specific Hearings, a Compulsory Acquisition Hearing and an Open Floor Hearing will be held by the Examining Authority (appointed by the Secretary of State) for the examination of the application made by London Luton Airport Limited ("LLAL"), trading as Luton Rising, (Company Number 02020381) of Hart House Business Centre, Kimpton Road, Luton, LU2 0LA ("the Applicant") for a Development Consent Order ("DCO") for the London Luton Airport Expansion Development Consent Order ("the Application").

The Application was made to the Secretary of State (via the Planning Inspectorate) under section 37 of the Planning Act 2008 ("the 2008 Act") on 27 February 2023 and was accepted by the Planning Inspectorate for examination on 27 March 2023. The Application has been given the Planning Inspectorate reference number TR020001.

SUMMARY OF THE PROPOSED DEVELOPMENT

The Application seeks development consent to authorise the expansion of London Luton Airport ("the airport") in south east Luton and will extend the current operational airport with the construction of a new passenger terminal and additional aircraft stands to the north east of the runway. This will take the overall passenger capacity from its current permitted cap of 19 million passengers per annum to 32 million passengers per annum. In addition to the above and to support the initial increase in demand, the existing infrastructure and supporting facilities will be improved in line with the phased growth in capacity of the airport ("the Proposed Development").

Key elements of the Proposed Development would include—

- (a) extension and remodelling of the existing passenger terminal (Terminal 1) to increase its capacity;
- (b) new passenger terminal building and boarding piers (Terminal 2);
- (c) earthworks to create an extension to the current airfield platform; the vast majority of material for these earthworks would be generated on site;
- (d) airside facilities including new taxiways and aprons, together with relocated engine run-up bay and fire training facility;
- (e) landside facilities, including buildings which support the operational, energy and servicing needs of the airport;
- (f) enhancement of the existing surface access network, including a new dual carriageway road accessed via a new junction on the existing New Airport Way (A1081) to the new passenger terminal along with the provision of forecourt and car parking facilities;
- (g) extension of the Luton Direct Air-Rail Transit (Luton DART) with a station serving the new passenger terminal;
- (h) landscape and ecological improvements, including the replacement of existing open space; and
- (i) further infrastructure enhancements and initiatives to support the target of achieving zero emission ground operations by 2040, with interventions to support carbon neutrality being delivered sooner including facilities for greater public transport usage, improved thermal efficiency, electric vehicle charging, on-site energy generation and storage, new aviation fuel pipeline connection and storage facilities, and sustainable surface and foul water management installations.

The Application will also seek authorisation for the compulsory acquisition of land and interests in land, the temporary use of land, and the overriding of easements and other rights for the construction, operation and maintenance of the Proposed Development.

The Proposed Development is a nationally significant infrastructure project (NSIP) for the purposes of the 2008 Act. This is because the Application consists of airport-related development (section 14(1)(i) of the Act), specifically the alteration of, and an increase in the permitted use of, an airport in England in excess of the relevant thresholds (section 23(1)(b), (c) and (4)-(8) of the Act).

A map showing the location of the Proposed Development can be viewed online on the London Luton Airport Expansion page of the Planning Inspectorate's National Infrastructure Planning website at the web address set out below.

HEARINGS

The Examining Authority's letter dated 30 October 2023 contains a programme for the examination of the Application, including a number of Hearings detailed in the table below which will be held during week commencing 27 November 2023.

If you intend to participate in virtual events please read the Planning Inspectorate's Advice Note 8.6: Virtual Examination Events which can be found at:

<https://infrastructure.planninginspectorate.gov.uk/legislation-and-advice/advice-notes/advice-note-8-6-virtual-examination-events/>

Date	Hearing	Start Time	Venue and joining details
Monday 27 November 2023	Open Floor Hearing 2	Registration and seating available at venue from 18:00 Virtual Registration process from 18:00 Event starts at 18:30	All hearings will be blended events at: The Shires, Hilton Garden Inn Luton North, Butterfield Business Park, Hitchin Road, Luton, LU2 8DL and By virtual means using Microsoft Teams Full instructions on how to join online or by telephone will be provided in advance to those who have pre-registered
Tuesday 28 November 2023	Compulsory Acquisition Hearing 2	Registration and seating available at venue from 09:30 Virtual Registration process from 09:30 Event starts at 10:00	
Tuesday 28 November 2023	Issue Specific Hearing 7 (Traffic and Transport, including surface access)	Registration and seating available at venue from 13:30 Virtual Registration process from 13:30 Event starts at 14:00	
Wednesday 29 November 2023	Issue Specific Hearing 8 (Environmental Matters including but not limited to biodiversity, water, health and communities, noise, impact on the AONB)	Registration and seating available at venue from 09:00 Virtual Registration process from 09:00 Event starts at 09:30	
Thursday 30 November 2023	Issue Specific Hearing 9 (Green Controlled Growth)	Registration and seating available at venue from 09:00 Virtual Registration process from 09:00 Event starts at 09:30	
Friday 1 December 2023	Issue Specific Hearing 10 (Draft Development Consent Order)	Registration and seating available at venue from 09:00 Virtual Registration process from 09:00 Event starts at 09:30	

If you wish to attend and/or participate in any or all of the above hearings, you must register by completing the Planning Inspectorate's event participation form. If you simply wish to observe the hearings virtually then you do not need to register as you will be able to watch a livestream of the events. The physical venue above will also be open to the public.

ARRANGEMENTS CONFERENCE — All virtual participants will be required to attend an Arrangements Conference before each session of the Hearing. This will be held with the Case Team before the start of each session. This gives time for the Case Team to admit everyone to the Hearing.

CANCELLATION OF HEARING — If any of the Hearings are no longer required, reasonable notice will be provided of the Planning Inspectorate's decision to cancel them by the posting of a banner on the project website.

Any Hearings further to those listed will be advertised by one or more further notices. In accordance with Rule 13(3) of the Infrastructure Planning (Examination Procedure) Rules 2010, as amended, the Planning Inspectorate will also notify interested parties of the date, time and place fixed for each hearing.

For more information on the Hearings, the examination of the Application and full timetable (and any amendments to it), including how and when to register to speak at the Hearings and how and when to make written submissions, please contact the Planning Inspectorate using the details below, or visit its website where procedural decisions and notices of Hearings, including the Examining Authority's letter dated 30 October 2023, are available to download:
<https://infrastructure.planninginspectorate.gov.uk/projects/eastern/london-luton-airport-expansion/>

COPIES OF THE APPLICATION DOCUMENTS

Copies of the Application documents, including the draft Development Consent Order, the compulsory acquisition information (including the Land Plans, Book of Reference, Funding Statement and Statement of Reasons) and the Environmental Statement can be viewed and downloaded online at the Planning Inspectorate's project website:
<https://national-infrastructure-consenting.planninginspectorate.gov.uk/projects/TR020001/documents>

All further documents submitted in the course of the examination of the Application will also be published in the Examination Library which can be found on the project page of the Planning Inspectorate's website via a blue button under the "Documents" tab. The Examination Library is updated regularly throughout the examination.

Documents can also be viewed electronically at the venues shown in the table below, free of charge. If you have difficulty accessing any documentation please contact the Case Team using the details provided at the end of this notice.

Document inspection venue	Opening hours* (Correct at the time of publication)
Harpden Library* 27 High Street, Harpden AL5 2RU 0300 123 4049	Mondays: 09:00–18:00; Tuesdays & Fridays: 13:00–18:00; Thursdays: 09:00–19:00; Saturdays: 09:00–17:00; Wednesdays & Sundays: Closed
Hertford Library* Dolphin Yard, Maidenhead Street, Hertford SG14 1DR 0300 123 4049	Mondays & Fridays: 09:30–17:30; Tuesdays: 13:00–18:00 Thursdays: 09:30–18:00 Saturdays: 09:30–17:00 Wednesdays & Sundays: Closed
Hitchin Library* Paynes Park, Hitchin SG5 1EW 0300 123 4049	Mondays: 13:00–18:00; Tuesdays: 10:00–19:00; Thursdays & Fridays: 10:00–18:00; Saturdays: 10:00–17:00; Wednesdays & Sundays: Closed
Luton Central Library* St George's Square, Luton LU1 2NG 01582 547 418	Mondays: 09:00–19:00; Tuesdays to Fridays: 09:00–18:00; Saturdays: 09:30–17:00; Sundays: 11:00–17:00
Stevenage Central Library* Southgate, Stevenage SG1 1HD 0300 123 4049	Mondays: 10:00–19:00; Tuesdays to Fridays: 10:00–18:00; Saturdays: 10:00–17:00; Sundays: 12:00–16:00
Stopsley Library* Hitchin Road, Luton LU2 7UG 01582 706 368	Mondays, Tuesdays, Thursdays & Fridays: 09:00–17:00; Wednesdays: 13:00–18:00; Saturdays 09:30–13:00; Sundays: Closed

* Please contact the venues in advance to arrange an appointment for computer access to view the documents electronically. The details of the opening hours above are correct at the time of this notice. You are advised to call a venue in advance before attending to confirm internet availability, opening hours and any restrictions in place.

FURTHER INFORMATION

Further information about the Application, the Hearings, how to take part in the Examination and any other matters covered in this notice may be obtained from the Planning Inspectorate or the Applicant using the following contact details—

The Planning Inspectorate
The Planning Inspectorate should be contacted in written form via the following email address: lutonairport@planninginspectorate.gov.uk
Telephone: 0303 444 5000
Website: https://infrastructure.planninginspectorate.gov.uk/projects/eastern/london-luton-airport-expansion/
Post: The Planning Inspectorate, Major Applications & Plans, 3D, Temple Quay House, Temple Quay, Bristol, BS1 6PN
Please quote the Application reference number TR020001 in any correspondence with the Planning Inspectorate about this DCO.
Correspondence about this DCO should be marked: FAO London Luton Airport Expansion
The Applicant
The Applicant would request that written correspondence should be directed to the following email address: futurelton@lutonrising.org.uk
Telephone: Leave a voicemail message on 0800 538 5203
Post: Luton Rising, Hart House Business Centre, Kimpton Road, Luton LU2 0LA
Correspondence about the Application should be marked: FAO London Luton Airport Expansion DCO
Any details you provide to the Applicant via telephone or e-mail will be subject to its privacy policy and will be treated confidentially and processed and handled in accordance with the Data Protection Act 2018. The information may be disclosed to or shared with the Applicant's connected companies, agents, contractors and advisors who provide services to the Applicant in connection with the Application.

London Luton Airport Limited
31 October 2023

Alcohol & Licensing

LICENSING ACT 2003
NOTICE OF APPLICATION FOR A PREMISES LICENCE

Notice is given that I, S&C Productions Ltd, 2 Canal Reach, London, England, N1C 4DB have on the 25/10/2023 applied to South Cambridgeshire District Council as the Licensing Authority for a Premises Licence for OS map reference TL3555760586 known as Childerley Orchard, Cambridge, CB23 8BA to include Regulated Entertainment including Plays, Films, Live Music, Recorded Music, Performances of Dance and Similar Activities Monday, Tuesday, Wednesday and Thursday 11:00 - 23:00; Friday 10:00 - 03:00; Saturday 11:00 - 03:00; Sunday 11:00 - 00:30.

Supply of Alcohol
 Monday, Tuesday, Wednesday and Thursday 12:00 - 22:30; Friday 12:00 - 02:30; Saturday 11:00 - 02:30; Sunday 11:00 - 00:00.

Late Night Refreshment
 Monday, Tuesday, Wednesday and Thursday 23:00 - 00:00; Friday, Saturday and Sunday 23:00 - 03:30.
 Hours Premises will be open to the Public
 Daily 00:00 - 00:00.

Anyone wishing to make representations concerning this application should do so in writing to South Cambridgeshire District Council, Licensing section, South Cambridgeshire Hall, Cambourne Business Park, Cambourne, CB23 6EA. Representations in respect of this application must reach the Licensing Authority by 22/11/2023. Persons wishing to inspect the register or the record of this application may do so by attending the office of the Licensing section, during office hours Monday to Friday inclusive.

It is an offence knowingly or recklessly to make a false statement in connection with an application, the maximum fine for which on summary conviction is £5,000

Any item any price free online

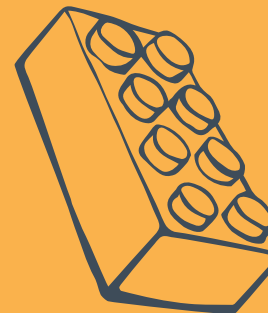
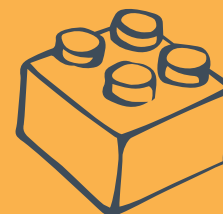

Self-Serve online
 Any item any price free online

marketplacelive.co.uk

The best place
 to sell your
 brick-a-brack

marketplacelive.co.uk
 Your local place to buy and sell

LICENSING ACT 2001
NOTICE OF APPLICATION FOR A PREMISES
LICENCE

Notice is given that I, SAUL ZACHAROWSKI, 143, 1,7 West Road,
Luton, Bedfordshire, LU1 1JG, Bedfordshire, UK, hereby apply to the
Luton Council Licensing Committee for a Premises Licence for the
purpose of carrying on the following activities:
PROVISION OF AN AREAS FOR THE SALE OF ALCOHOLIC LIQUORS FOR CONSUMPTION
ON THE PREMISES
PROVISION OF A PLACE OF RESIDENCE FOR THE PURSUANCE OF THE ACTIVITIES
MENTIONED ABOVE AND THE PERFORMANCE OF SUCH ACTIVITIES

Address		11:00 - 23:00
Monday, Tuesday, Wednesday and Thursday		11:00 - 03:00
Friday	19:00 - 03:00	21:00 - 03:00
Saturday		11:00 - 03:00
Length of Alcohol		12:00 - 22:30
Monday, Tuesday, Wednesday and Thursday		11:00 - 02:30
Friday	19:00 - 02:30	21:00 - 02:30
Saturday	11:00 - 02:30	
Letting of Premises		11:00 - 03:00
Monday, Tuesday, Wednesday and Thursday		11:00 - 03:00
Friday, Saturday and Sunday		23:00 - 03:00
Hours of Premises to be Open for Public		
Hours		11:00 - 03:00

For any further information regarding this application, please contact me or the Licensing Officer,
South Cambs District Council, Licensing Section, South Cambs
Hall, Cambridge, Bedfordshire, CB2 3BA, or
01223 494000. Representatives of the
community may be contacted on 01223 494000.

There is a fee for the processing of this application.
This fee is payable to the office of the Licensing Officer,
South Cambs District Council, Licensing Section, South Cambs
Hall, Cambridge, Bedfordshire, CB2 3BA, or
01223 494000. The fee is payable in connection with the
application, the amount of which is set out in the relevant provisions of
LSCA.



LICENSING ACT 180
NOTICE OF APPLICATION FOR A PREMIER LICENSE

There is a fee for 1 Year, Professional, Ltd. & Casual Clubs.
Ladies, Junior, 50+, 21+, 22+, 23+, 24+, 25+, 26+, 27+, 28+, 29+, 30+, 31+, 32+, 33+, 34+, 35+, 36+, 37+, 38+, 39+, 40+, 41+, 42+, 43+, 44+, 45+, 46+, 47+, 48+, 49+, 50+, 51+, 52+, 53+, 54+, 55+, 56+, 57+, 58+, 59+, 60+, 61+, 62+, 63+, 64+, 65+, 66+, 67+, 68+, 69+, 70+, 71+, 72+, 73+, 74+, 75+, 76+, 77+, 78+, 79+, 80+, 81+, 82+, 83+, 84+, 85+, 86+, 87+, 88+, 89+, 90+, 91+, 92+, 93+, 94+, 95+, 96+, 97+, 98+, 99+, 100+, 101+, 102+, 103+, 104+, 105+, 106+, 107+, 108+, 109+, 110+, 111+, 112+, 113+, 114+, 115+, 116+, 117+, 118+, 119+, 120+, 121+, 122+, 123+, 124+, 125+, 126+, 127+, 128+, 129+, 130+, 131+, 132+, 133+, 134+, 135+, 136+, 137+, 138+, 139+, 140+, 141+, 142+, 143+, 144+, 145+, 146+, 147+, 148+, 149+, 150+, 151+, 152+, 153+, 154+, 155+, 156+, 157+, 158+, 159+, 160+, 161+, 162+, 163+, 164+, 165+, 166+, 167+, 168+, 169+, 170+, 171+, 172+, 173+, 174+, 175+, 176+, 177+, 178+, 179+, 180+, 181+, 182+, 183+, 184+, 185+, 186+, 187+, 188+, 189+, 190+, 191+, 192+, 193+, 194+, 195+, 196+, 197+, 198+, 199+, 200+, 201+, 202+, 203+, 204+, 205+, 206+, 207+, 208+, 209+, 210+, 211+, 212+, 213+, 214+, 215+, 216+, 217+, 218+, 219+, 220+, 221+, 222+, 223+, 224+, 225+, 226+, 227+, 228+, 229+, 230+, 231+, 232+, 233+, 234+, 235+, 236+, 237+, 238+, 239+, 240+, 241+, 242+, 243+, 244+, 245+, 246+, 247+, 248+, 249+, 250+, 251+, 252+, 253+, 254+, 255+, 256+, 257+, 258+, 259+, 260+, 261+, 262+, 263+, 264+, 265+, 266+, 267+, 268+, 269+, 270+, 271+, 272+, 273+, 274+, 275+, 276+, 277+, 278+, 279+, 280+, 281+, 282+, 283+, 284+, 285+, 286+, 287+, 288+, 289+, 290+, 291+, 292+, 293+, 294+, 295+, 296+, 297+, 298+, 299+, 300+, 301+, 302+, 303+, 304+, 305+, 306+, 307+, 308+, 309+, 310+, 311+, 312+, 313+, 314+, 315+, 316+, 317+, 318+, 319+, 320+, 321+, 322+, 323+, 324+, 325+, 326+, 327+, 328+, 329+, 330+, 331+, 332+, 333+, 334+, 335+, 336+, 337+, 338+, 339+, 340+, 341+, 342+, 343+, 344+, 345+, 346+, 347+, 348+, 349+, 350+, 351+, 352+, 353+, 354+, 355+, 356+, 357+, 358+, 359+, 360+, 361+, 362+, 363+, 364+, 365+, 366+, 367+, 368+, 369+, 370+, 371+, 372+, 373+, 374+, 375+, 376+, 377+, 378+, 379+, 380+, 381+, 382+, 383+, 384+, 385+, 386+, 387+, 388+, 389+, 390+, 391+, 392+, 393+, 394+, 395+, 396+, 397+, 398+, 399+, 400+, 401+, 402+, 403+, 404+, 405+, 406+, 407+, 408+, 409+, 410+, 411+, 412+, 413+, 414+, 415+, 416+, 417+, 418+, 419+, 420+, 421+, 422+, 423+, 424+, 425+, 426+, 427+, 428+, 429+, 430+, 431+, 432+, 433+, 434+, 435+, 436+, 437+, 438+, 439+, 440+, 441+, 442+, 443+, 444+, 445+, 446+, 447+, 448+, 449+, 450+, 451+, 452+, 453+, 454+, 455+, 456+, 457+, 458+, 459+, 460+, 461+, 462+, 463+, 464+, 465+, 466+, 467+, 468+, 469+, 470+, 471+, 472+, 473+, 474+, 475+, 476+, 477+, 478+, 479+, 480+, 481+, 482+, 483+, 484+, 485+, 486+, 487+, 488+, 489+, 490+, 491+, 492+, 493+, 494+, 495+, 496+, 497+, 498+, 499+, 500+, 501+, 502+, 503+, 504+, 505+, 506+, 507+, 508+, 509+, 510+, 511+, 512+, 513+, 514+, 515+, 516+, 517+, 518+, 519+, 520+, 521+, 522+, 523+, 524+, 525+, 526+, 527+, 528+, 529+, 530+, 531+, 532+, 533+, 534+, 535+, 536+, 537+, 538+, 539+, 540+, 541+, 542+, 543+, 544+, 545+, 546+, 547+, 548+, 549+, 550+, 551+, 552+, 553+, 554+, 555+, 556+, 557+, 558+, 559+, 560+, 561+, 562+, 563+, 564+, 565+, 566+, 567+, 568+, 569+, 570+, 571+, 572+, 573+, 574+, 575+, 576+, 577+, 578+, 579+, 580+, 581+, 582+, 583+, 584+, 585+, 586+, 587+, 588+, 589+, 590+, 591+, 592+, 593+, 594+, 595+, 596+, 597+, 598+, 599+, 600+, 601+, 602+, 603+, 604+, 605+, 606+, 607+, 608+, 609+, 610+, 611+, 612+, 613+, 614+, 615+, 616+, 617+, 618+, 619+, 620+, 621+, 622+, 623+, 624+, 625+, 626+, 627+, 628+, 629+, 630+, 631+, 632+, 633+, 634+, 635+, 636+, 637+, 638+, 639+, 640+, 641+, 642+, 643+, 644+, 645+, 646+, 647+, 648+, 649+, 650+, 651+, 652+, 653+, 654+, 655+, 656+, 657+, 658+, 659+, 660+, 661+, 662+, 663+, 664+, 665+, 666+, 667+, 668+, 669+, 670+, 671+, 672+, 673+, 674+, 675+, 676+, 677+, 678+, 679+, 680+, 681+, 682+, 683+, 684+, 685+, 686+, 687+, 688+, 689+, 690+, 691+, 692+, 693+, 694+, 695+, 696+, 697+, 698+, 699+, 700+, 701+, 702+, 703+, 704+, 705+, 706+, 707+, 708+, 709+, 710+, 711+, 712+, 713+, 714+, 715+, 716+, 717+, 718+, 719+, 720+, 721+, 722+, 723+, 724+, 725+, 726+, 727+, 728+, 729+, 730+, 731+, 732+, 733+, 734+, 735+, 736+, 737+, 738+, 739+, 740+, 741+, 742+, 743+, 744+, 745+, 746+, 747+, 748+, 749+, 750+, 751+, 752+, 753+, 754+, 755+, 756+, 757+, 758+, 759+, 760+, 761+, 762+, 763+, 764+, 765+, 766+, 767+, 768+, 769+, 770+, 771+, 772+, 773+, 774+, 775+, 776+, 777+, 778+, 779+, 780+, 781+, 782+, 783+, 784+, 785+, 786+, 787+, 788+, 789+, 790+, 791+, 792+, 793+, 794+, 795+, 796+, 797+, 798+, 799+, 800+, 801+, 802+, 803+, 804+, 805+, 806+, 807+, 808+, 809+, 810+, 811+, 812+, 813+, 814+, 815+, 816+, 817+, 818+, 819+, 820+, 821+, 822+, 823+, 824+, 825+, 826+, 827+, 828+, 829+, 830+, 831+, 832+, 833+, 834+, 835+, 836+, 837+, 838+, 839+, 840+, 841+, 842+, 843+, 844+, 845+, 846+, 847+, 848+, 849+, 850+, 851+, 852+, 853+, 854+, 855+, 856+, 857+, 858+, 859+, 860+, 861+, 862+, 863+, 864+, 865+, 866+, 867+, 868+, 869+, 870+, 871+, 872+, 873+, 874+, 875+, 876+, 877+, 878+, 879+, 880+, 881+, 882+, 883+, 884+, 885+, 886+, 887+, 888+, 889+, 890+, 891+, 892+, 893+, 894+, 895+, 896+, 897+, 898+, 899+, 900+, 901+, 902+, 903+, 904+, 905+, 906+, 907+, 908+, 909+, 910+, 911+, 912+, 913+, 914+, 915+, 916+, 917+, 918+, 919+, 920+, 921+, 922+, 923+, 924+, 925+, 926+, 927+, 928+, 929+, 930+, 931+, 932+, 933+, 934+, 935+, 936+, 937+, 938+, 939+, 940+, 941+, 942+, 943+, 944+, 945+, 946+, 947+, 948+, 949+, 950+, 951+, 952+, 953+, 954+, 955+, 956+, 957+, 958+, 959+, 960+, 961+, 962+, 963+, 964+, 965+, 966+, 967+, 968+, 969+, 970+, 971+, 972+, 973+, 974+, 975+, 976+, 977+, 978+, 979+, 980+, 981+, 982+, 983+, 984+, 985+, 986+, 987+, 988+, 989+, 990+, 991+, 992+, 993+, 994+, 995+, 996+, 997+, 998+, 999+, 1000+







